

PLAT OF SURVEY

-OF-

LOT 2 OF CERTIFIED SURVEY MAP NO. 2099, RECORDED IN THE REGISTER OF DEEDS FOR WALWORTH COUNTY, WISCONSIN ON JANUARY 17, 1992 IN VOLUME 10 OF CERTIFIED SURVEYS, PAGE 88 AS DOCUMENT NO. 225338, SAID LAND BEING LOCATED IN THE SOUTHEAST 1/4 OF THE SOUTHEAST 1/4 OF SECTION 35, TOWN 1 NORTH, RANGE 18 EAST OF THE FOURTH PRINCIPAL MERIDIAN, VILLAGE OF GENOA CITY, WALWORTH COUNTY, WISCONSIN.

SURVEY FOR: ATTORNEY DAVID SCHILTZ

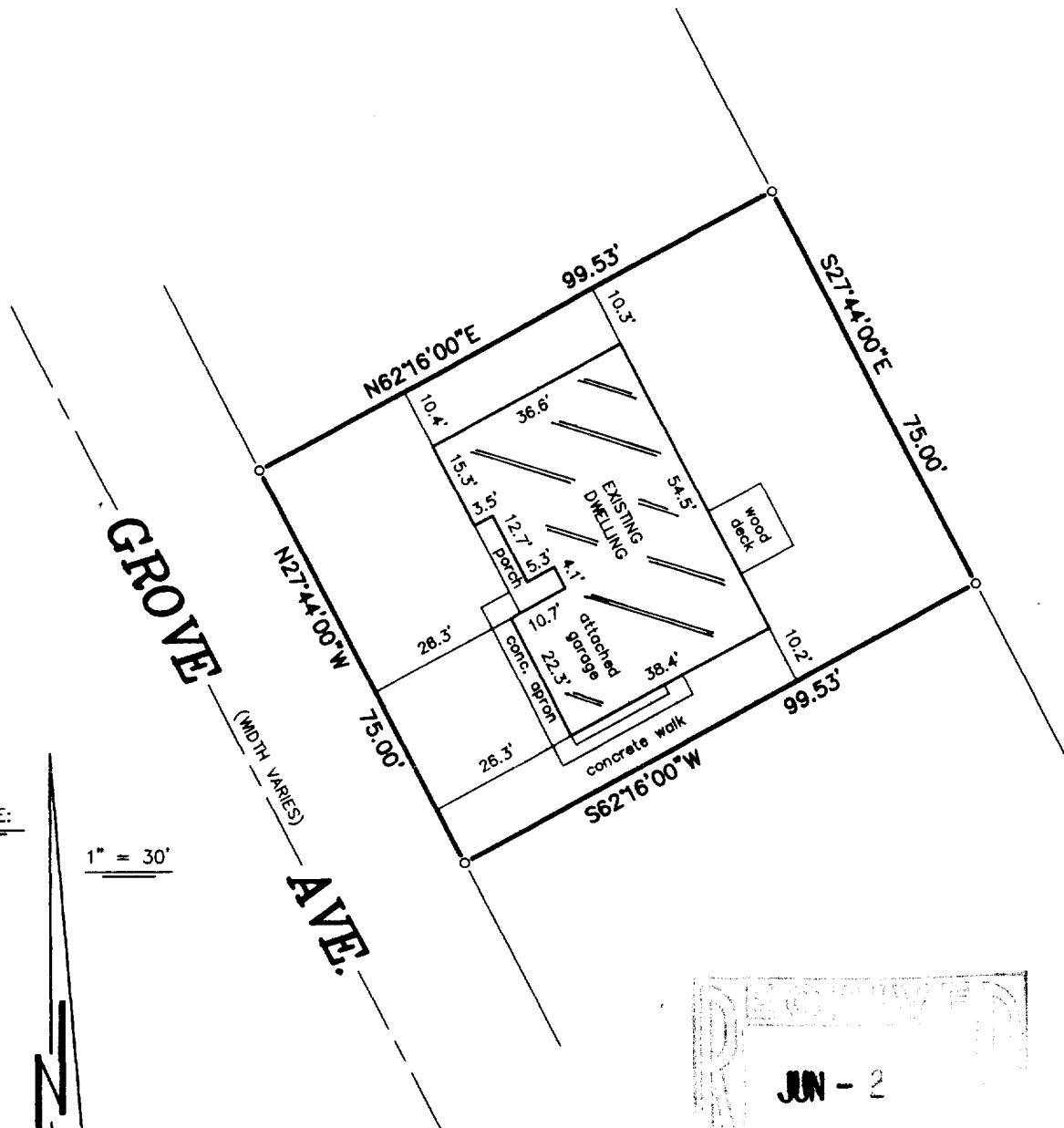

SCALE:

1" = 30'

LEGEND

- FOUND IRON PIPE
- SET IRON PIPE

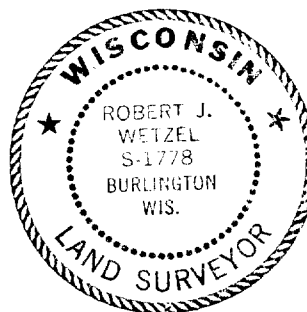
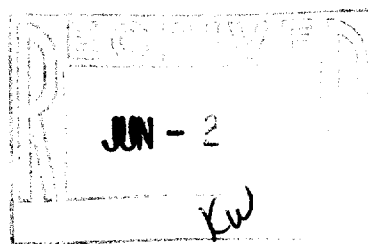

"I hereby certify that I have surveyed the above described property and that the above map is a correct representation thereof and shows the size and location of the property, its exterior boundaries, the location of all visible structures and dimensions of all principal buildings thereon, boundary fences, apparent easements, roadways and encroachments, if any."

"This survey is made for the use of the present owners of the property, and those who purchase, mortgage, or guarantee the title thereto within one year from date hereof."

THIS IS NOT AN ORIGINAL PRINT
UNLESS THIS SEAL IS RED.



B.W. SURVEYING, INC.

412 N. PINE STREET
BURLINGTON, WI 53105
(262)-767-0225

Robert J. Wetzel
ROBERT J. WETZEL S-1778

MAY 10, 2004
DATE

6354
JOB NUMBER

TA209900002

006-1179